



Jordan Valley Water Conservancy District

8215 SOUTH 1300 WEST
 WEST JORDAN, UTAH 84088
 PHONE (801) 565-4300

3200 WEST 6200 SOUTH VAULT MODIFICATIONS

PROJECT NUMBER: 4111

DECEMBER 2018



Know what's below.
 Call before you dig.

REVISIONS					
ZONE	REV.	DESCRIPTION	BY	DATE	APP.



**Jordan Valley Water
 Conservancy District**
 8215 SOUTH 1300 WEST
 WEST JORDAN, UTAH 84088
 PHONE (801) 565-4300

LINE IS 1" INCH
 AT FULL SIZE
 (IF NOT 1" - SCALE ACCORDINGLY)

DESIGN: KEVIN RUBOW
 DRAWING: TODD PETERSON
 PROJ. MGR: KEVIN RUBOW
 APPROVAL:

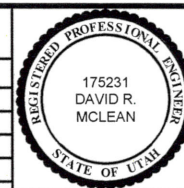

3200 WEST 6200 SOUTH VAULT MODIFICATIONS

COVER PAGE

SCALE: SCALE
DATE 12/5/18
PROJECT NUMBER 4111
DRAWING NUMBER 1
SHEET NUMBER 1 OF 6

THE CONTRACTOR SHALL CAREFULLY READ ALL OF THE NOTES AND SPECIFICATION, THE CONTRACTOR SHALL ACCEPT THE TRUE MEANING AND BE RESPONSIBLE FOR COMPLYING WITH EACH.

GENERAL NOTES:

- ALL IMPROVEMENTS SHALL BE CONSTRUCTED IN STRICT ACCORDANCE WITH THE TECHNICAL SPECIFICATIONS INCLUDED AS PART OF THE CONTRACT DOCUMENTS.
- IT IS INTENDED THAT THESE PLANS AND SPECIFICATIONS REQUIRE ALL NECESSARY AND PROPER LABOR AND MATERIALS NECESSARY FOR THE WORK CONTEMPLATED AND THAT THE WORK BE IN ACCORDANCE WITH THEIR TRUE INTENT AND PURPOSE. THE CONTRACTOR SHALL NOTIFY THE ENGINEER IMMEDIATELY REGARDING ANY DISCREPANCIES OR AMBIGUITIES WHICH MAY EXIST IN THE PLANS OR SPECIFICATION. THE ENGINEER'S INTERPRETATION THEREOF SHALL BE CONCLUSIVE.
- WHERE THE PLANS OR SPECIFICATION DESCRIBE PORTIONS OF THE WORK IN GENERAL TERMS BUT NOT IN COMPLETE DETAIL, IT IS UNDERSTOOD THAT ONLY THE BEST GENERAL PRACTICE IS TO PREVAIL AND THAT ONLY MATERIALS AND WORKMANSHIP OF THE HIGHEST QUALITY ARE TO BE USED.
- THE CONTRACTOR SHALL BE SKILLED AND REGULARLY ENGAGED IN THE GENERAL CLASS AND TYPE OF WORK CALLED FOR IN THE PROJECT PLANS AND SPECIFICATIONS. THEREFORE, THE OWNER IS RELYING UPON THE EXPERIENCE AND EXPERTISE OF THE CONTRACTOR; IT SHALL BE EXPECTED THAT PRICES PROVIDED WITHIN THE CONTRACT DOCUMENTS SHALL INCLUDE ALL MATERIALS NECESSARY AND PROPER LABOR FOR THE WORK CONTEMPLATED AND THAT THE WORK BE COMPLETED IN ACCORDANCE WITH THE TRUE INTENT AND PURPOSE. THE CONTRACTOR SHALL BE COMPETENT, KNOWLEDGEABLE AND HAVE SPECIAL SKILLS IN THE NATURE, EXTENT AND INHERENT CONDITIONS OF THE WORK TO BE PERFORMED. CONTRACTOR SHALL ALSO ACKNOWLEDGE THAT THERE ARE CERTAIN PECULIAR AND INHERENT CONDITIONS EXISTENT IN THE CONSTRUCTION OF THE PARTICULAR FACILITIES, WHICH MAY CREATE, DURING THE CONSTRUCTION PROGRAM, UNUSUAL OR UNSAFE CONDITIONS HAZARDOUS TO PERSONS, PROPERTY AND THE ENVIRONMENT. CONTRACTOR SHALL BE AWARE OF SUCH PECULIAR RISKS AND HAVE THE SKILL AND EXPERIENCE TO FORESEE AND TO ADOPT PROTECTIVE MEASURES TO ADEQUATELY AND SAFELY PERFORM THE CONSTRUCTION WORK WITH RESPECT TO SUCH HAZARDS.
- THE CONTRACTOR SHALL BE RESPONSIBLE FOR ALL PERMITS AND LICENSES REQUIRED FOR THE CONSTRUCTION AND COMPLETION OF THE PROJECT, AND SHALL PERFORM ALL WORK IN ACCORDANCE WITH THE REQUIREMENTS AND CONDITIONS OF ALL PERMITS AND APPROVALS APPLICABLE TO THIS PROJECT. THE CONTRACTOR SHALL ENSURE THAT THE NECESSARY RIGHT-OF-WAYS, EASEMENTS, AND/OR PERMITS ARE SECURED PRIOR TO CONSTRUCTION.
- THE CONTRACTOR SHALL, AT THE TIME OF BIDDING, AND, THROUGHOUT THE PERIOD OF THE CONTRACT, BE LICENSED IN THE STATE OF UTAH TO DO THE TYPE OF WORK CONTEMPLATED IN THE PLANS AND SPECIFICATIONS, AND SHALL BE BONDABLE FOR AN AMOUNT EQUAL TO OR GREATER THAN THE AMOUNT OF THE BID.
- CONTRACTOR SHALL INSPECT THE SITE OF THE WORK PRIOR TO BIDDING TO SATISFY THEMSELVES BY PERSONAL EXAMINATION OR BY SUCH OTHER MEANS AS THEY MAY PREFER, OF THE LOCATION OF THE PROPOSED WORK, AND OF THE ACTUAL CONDITIONS OF AND AT THE SITE OF WORK. IF, DURING THE COURSE OF THEIR

EXAMINATION, A BIDDER FINDS FACTS OR CONDITIONS WHICH APPEAR TO THEM TO BE IN CONFLICT WITH THE LETTER OR SPIRIT OF THE PROJECT PLANS AND SPECIFICATIONS, THEY SHALL CONTACT THE ENGINEER FOR ADDITIONAL INFORMATION AND EXPLANATION BEFORE SUBMITTING THEIR BID. SUBMISSION OF A BID BY THE CONTRACTOR SHALL CONSTITUTE ACKNOWLEDGMENT THAT, IF AWARDED THE CONTRACT, THEY HAVE REVIEWED AND ARE RELYING ON THEIR OWN EXAMINATION OF (1) THE SITE OF THE WORK, (2) ACCESS TO THE SITE, AND (3) ALL OTHER DATA AND MATTERS REQUISITE TO THE FULFILLMENT OF THE WORK AND ON THEIR OWN KNOWLEDGE OF EXISTING FACILITIES ON AND IN THE VICINITY OF THE SITE OF THE WORK TO BE CONSTRUCTED UNDER THIS CONTRACT. THE INFORMATION PROVIDED BY THE OWNER OR THE ENGINEER IS NOT INTENDED TO BE A SUBSTITUTE FOR, OR A SUPPLEMENT TO THE INDEPENDENT VERIFICATION BY THE CONTRACTOR TO THE EXTENT SUCH INDEPENDENT INVESTIGATION OF SITE CONDITIONS IS DEEMED NECESSARY OR DESIRABLE BY THE CONTRACTOR. CONTRACTOR SHALL ACKNOWLEDGE THAT THEY HAVE NOT RELIED SOLELY UPON OWNER OR ENGINEER FURNISHED INFORMATION REGARDING SITE CONDITIONS IN PREPARING AND SUBMITTING.

- THE CONTRACTOR SHALL BE RESPONSIBLE TO PROVIDE ALL WATER, POWER, SANITARY FACILITIES AND TELEPHONE SERVICES AS REQUIRED FOR THE CONTRACTOR'S USE DURING CONSTRUCTION.
- THE CONTRACTOR SHALL BE HELD RESPONSIBLE FOR ANY FIELD CHANGES MADE WITHOUT PRIOR WRITTEN AUTHORIZATION FROM THE OWNER AND ENGINEER.
- THE CONTRACTOR AGREES THAT:
 - THEY WILL BE RESPONSIBLE TO CLEAN THE JOB SITE AT THE END OF EACH PHASE OF WORK.
 - THEY WILL BE RESPONSIBLE TO REMOVE AND DISPOSE OF ALL TRASH, SCRAP AND UNUSED MATERIAL AT THEIR OWN EXPENSE IN A TIMELY MANNER.
 - THEY WILL BE RESPONSIBLE TO MAINTAIN THE SITE IN A NEAT, SAFE AND ORDERLY MANNER.
 - THEY WILL BE RESPONSIBLE TO KEEP MATERIALS, EQUIPMENT, AND TRASH OUT OF THE WAY OF OTHER CONTRACTORS SO AS NOT TO DELAY THE JOB. FAILURE TO DO SO WILL RESULT IN A DEDUCTION FOR THE COST OF CLEAN UP FROM THE FINAL PAYMENT.
 - THEY SHALL BE RESPONSIBLE FOR THEIR OWN SAFETY, TRAFFIC CONTROL, PERMITS, RETESTING AND RE-INSPECTION AT THEIR OWN EXPENSE.
- THE CONTRACTOR SHALL ASSUME SOLE AND COMPLETE RESPONSIBILITY FOR JOB SITE CONDITIONS DURING THE COURSE OF CONSTRUCTION OF THIS PROJECT INCLUDING SAFETY OF ALL PERSONS AND PROPERTY. THIS REQUIREMENT SHALL APPLY CONTINUOUSLY AND NOT BE LIMITED TO NORMAL WORKING HOURS. THE CONTRACTOR SHALL DEFEND, INDEMNIFY AND HOLD THE OWNER AND ENGINEER HARMLESS FROM ANY AND ALL LIABILITY, REAL OR ALLEGED, IN CONNECTION WITH THE PERFORMANCE OF WORK ON THIS PROJECT, EXCEPTING FOR LIABILITY ARISING FROM THE SOLE NEGLIGENCE OF THE OWNER OR THE ENGINEER.
- IF EXISTING IMPROVEMENTS NEED TO BE DISTURBED AND/OR REMOVED FOR THE PROPER PLACEMENT OF IMPROVEMENTS TO BE CONSTRUCTED BY THESE PLANS, THE CONTRACTOR SHALL BE RESPONSIBLE FOR PROTECTING EXISTING IMPROVEMENTS FROM DAMAGE. COST OF REPLACING OR REPAIRING

EXISTING IMPROVEMENTS SHALL BE INCLUDED IN THE UNIT PRICE BID. THERE WILL BE NO EXTRA COST DUE TO THE CONTRACTOR FOR REPLACING OR REPAIRING EXISTING IMPROVEMENTS.

- WHENEVER EXISTING FACILITIES ARE REMOVED, DAMAGED, BROKEN, OR CUT IN THE INSTALLATION OF THE WORK COVERED BY THESE PLANS OR SPECIFICATIONS, SAID FACILITIES SHALL BE REPLACED AT THE CONTRACTOR'S EXPENSE, AFTER PROPER BACKFILLING AND/OR CONSTRUCTION, WITH MATERIALS EQUAL TO OR BETTER THAN THE MATERIALS USED IN THE ORIGINAL EXISTING FACILITIES. THE FINISHED PRODUCT SHALL BE SUBJECT TO THE APPROVAL OF THE OWNER, THE ENGINEER, AND THE RESPECTIVE REGULATORY AGENCY.
- THE CONTRACTOR SHALL MAINTAIN A NEATLY MARKED SET OF AS-BUILT RECORD DRAWINGS SHOWING THE FINAL LOCATION, DIMENSION, AND LAYOUT OF ALL STRUCTURES AND OTHER FACILITIES. AS-BUILT RECORD DRAWINGS SHALL REFLECT CHANGE ORDERS, ACCOMMODATIONS, MODIFICATIONS, AND ADJUSTMENTS TO ALL IMPROVEMENTS CONSTRUCTED. WHERE NECESSARY, SUPPLEMENTAL DRAWINGS SHALL BE PREPARED AND SUBMITTED BY THE CONTRACTOR. PRIOR TO ACCEPTANCE OF THE PROJECT, THE CONTRACTOR SHALL DELIVER TO THE ENGINEER, ONE SET OF NEATLY MARKED AS-BUILT RECORD DRAWINGS SHOWING THE INFORMATION REQUIRED ABOVE. AS-BUILT RECORD DRAWINGS SHALL BE REVIEWED AND THE COMPLETE AS-BUILT RECORD DRAWING SET SHALL BE CURRENT WITH ALL CHANGES AND DEVIATIONS REDLINED AS PRECONDITION TO THE FINAL PROGRESS PAYMENT APPROVAL AND/OR FINAL ACCEPTANCE.
- WORK IN ANY EASEMENT AND/OR RIGHT-OF-WAY IS SUBJECT TO THE APPROVAL AND ACCEPTANCE OF THE REGULATORY AGENCY RESPONSIBLE FOR OPERATION AND/OR MAINTENANCE OF SAID EASEMENT AND/OR RIGHT-OF-WAY.
- UPON SUBSTANTIAL COMPLETION OF WORK, THE CONTRACTOR SHALL BROOM SWEEP EACH SITE PRIOR TO CALLING FOR INSPECTION.
- JVWCD STAFF WILL SERVE AS ENGINEER ON THIS PROJECT.
- THE ENTIRE INSTALLATION SHALL BE IN ACCORDANCE WITH THE MOST RECENTLY ADOPTED REQUIREMENTS OF THE INTERNATIONAL MECHANICAL CODE, INTERNATIONAL PLUMBING CODE, INTERNATIONAL BUILDING CODE, NATIONAL ELECTRICAL CODE, AND ALL OTHER APPLICABLE CITY, COUNTY, STATE, AND NATIONAL CODES AND REGULATIONS IN EFFECT AT THE DATE OF THE BID.
- CONTRACTOR SHALL FIELD VERIFY ALL DIMENSIONS PRIOR TO FABRICATION.
- ANY PART OF THIS INSTALLATION THAT FAILS, IS UNFIT, OR BECOMES DAMAGED DURING CONSTRUCTION SHALL BE REPAIRED OR REPLACED BY THE CONTRACTOR AT NO ADDITIONAL COST TO THE OWNER.
- ALL EQUIPMENT SHALL BE INSTALLED IN STRICT ACCORDANCE WITH THE EQUIPMENT MANUFACTURER'S RECOMMENDATIONS. PROVIDE ALL FITTINGS, TRANSITIONS, AND OTHER DEVICES/ACCESSORIES REQUIRED FOR A COMPLETE WORKABLE INSTALLATION.

UNDERGROUND UTILITIES:

- THE INFORMATION SHOWN ON THE PLANS WITH REGARD TO THE EXISTING UTILITIES AND/OR IMPROVEMENTS, WAS DERIVED FROM FIELD INVESTIGATIONS AND/OR RECORD INFORMATION. THE ENGINEER DOES NOT GUARANTEE THESE LOCATIONS TO BE EITHER TRUE OR EXACT. PRIOR TO CONSTRUCTION, IT SHALL BE THE CONTRACTOR'S SOLE RESPONSIBILITY TO VERIFY ALL EXISTING IMPROVEMENTS AND TO EXPOSE ALL EXISTING UNDERGROUND UTILITIES RELATED TO THE PROJECT, INCLUDING BUT NOT LIMITED TO, SEWER, STORM DRAIN, WATER, IRRIGATION, GAS, ELECTRICAL, ETC. AND SHALL NOTIFY THE ENGINEER IN WRITING FORTY-EIGHT (48) HOURS IN ADVANCE OF EXPOSING THE UTILITIES, SO THAT THE EXACT LOCATION AND ELEVATION CAN BE VERIFIED AND DOCUMENTED. THE COST ASSOCIATED TO PERFORM THIS WORK SHALL BE INCLUDED IN EITHER THE LUMP SUM CLEARING COST OR IN THE VARIOUS ITEMS OF WORK. IF LOCATION AND/OR ELEVATION DIFFERS FROM THAT SHOWN ON THE DESIGN PLANS, PROVISIONS TO ACCOMMODATE NEW LOCATION/ELEVATION MUST BE MADE PRIOR TO BEGINNING CONSTRUCTION.
- PRIOR TO COMMENCING ANY WORK, IT SHALL BE THE CONTRACTOR'S RESPONSIBILITY TO HAVE EACH UTILITY COMPANY LOCATE, IN THE FIELD, THEIR MAIN AND SERVICE LINES. THE CONTRACTOR SHALL NOTIFY BLUE STAKES AT PHONE NUMBER 811 48 HOURS IN ADVANCE OF PERFORMING ANY EXCAVATION WORK. THE CONTRACTOR SHALL RECORD THE BLUE STAKES ORDER NUMBER AND FURNISH ORDER NUMBER TO OWNER AND ENGINEER PRIOR TO ANY EXCAVATION. IT WILL BE THE CONTRACTOR'S SOLE RESPONSIBILITY TO DIRECTLY CONTACT ANY OTHER UTILITY COMPANIES THAT ARE NOT MEMBERS OF BLUE STAKES. IT SHALL BE THE CONTRACTOR'S SOLE RESPONSIBILITY TO PROTECT ALL EXISTING UTILITIES SO THAT NO DAMAGE RESULTS TO THEM DURING THE PERFORMANCE OF THIS CONTRACT. ANY REPAIRS NECESSARY TO DAMAGED UTILITIES SHALL BE PAID FOR BY THE CONTRACTOR. THE CONTRACTOR SHALL BE REQUIRED TO COOPERATE WITH OTHER CONTRACTORS AND UTILITY COMPANIES INSTALLING NEW STRUCTURES, UTILITIES AND SERVICE TO THE PROJECT.
- THE CONTRACTOR SHALL PROVIDE ALL SHORING, BRACING, SLOPING OR OTHER PROVISIONS NECESSARY TO PROTECT WORKMEN FOR ALL AREAS TO BE EXCAVATED. THE CONTRACTOR SHALL COMPLY WITH INDUSTRIAL COMMISSION OF UTAH SAFETY ORDERS SECTION 68 - EXCAVATIONS, AND SECTION 69 - TRENCHES, ALONG WITH ANY LOCAL CODES OR ORDINANCES.
- PRIOR TO OPENING AN EXCAVATION, CONTRACTOR SHALL DETERMINE WHETHER UNDERGROUND INSTALLATIONS; I.E. SEWER, WATER, FUEL, ELECTRIC LINES, ETC., WILL BE ENCOUNTERED AND IF SO, WHERE SUCH UNDERGROUND INSTALLATIONS ARE LOCATED. WHEN THE EXCAVATION APPROACHES THE APPROXIMATE LOCATION OF SUCH AN INSTALLATION, THE EXACT LOCATION SHALL BE DETERMINED BY CAREFUL PROBING OR HAND DIGGING; AND, WHEN IT IS UNCOVERED, ADEQUATE PROTECTION SHALL BE PROVIDED FOR THE EXISTING INSTALLATION. ALL KNOWN OWNERS OF UNDERGROUND FACILITIES IN THE AREA CONCERNED SHALL BE ADVISED OF PROPOSED WORK AT LEAST 48 HOURS PRIOR TO THE START OF ACTUAL EXCAVATION.

SURFACE IMPROVEMENTS:

- PAVEMENT, SIDEWALK AND SURFACE IMPROVEMENTS, AND LANDSCAPE DISTURBED DURING THIS WORK SHALL BE REPLACED AS PART OF THE WORK. ALL ASSOCIATED COSTS SHALL BE INCLUDED IN THE CONTRACTOR'S BID PRICE.
- ASPHALT CUTTING AND PATCHING SHALL CONFORM TO APWA PLAN 255.

REVISIONS				
ZONE	REV.	DESCRIPTION	BY	DATE



Jordan Valley Water Conservancy District

8215 SOUTH 1300 WEST
WEST JORDAN, UTAH 84088
PHONE (801) 565-4300

DESIGN:	KEVIN RUBOW
DRAWING:	TODD PETERSON
PROJ. MGR:	KEVIN RUBOW
APPROVAL:	

LINE IS 1/8" AT FULL SIZE (IF NOT 1" = SCALE ACCORDINGLY)	
175231	DAVID R. MCLEAN

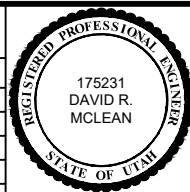

3200 WEST 6200 SOUTH VAULT MODIFICATIONS

SCALE: SCALE

GENERAL NOTES

DATE	12/5/18
PROJECT NUMBER	4111
DRAWING NUMBER	2
SHEET NUMBER	2 OF 6



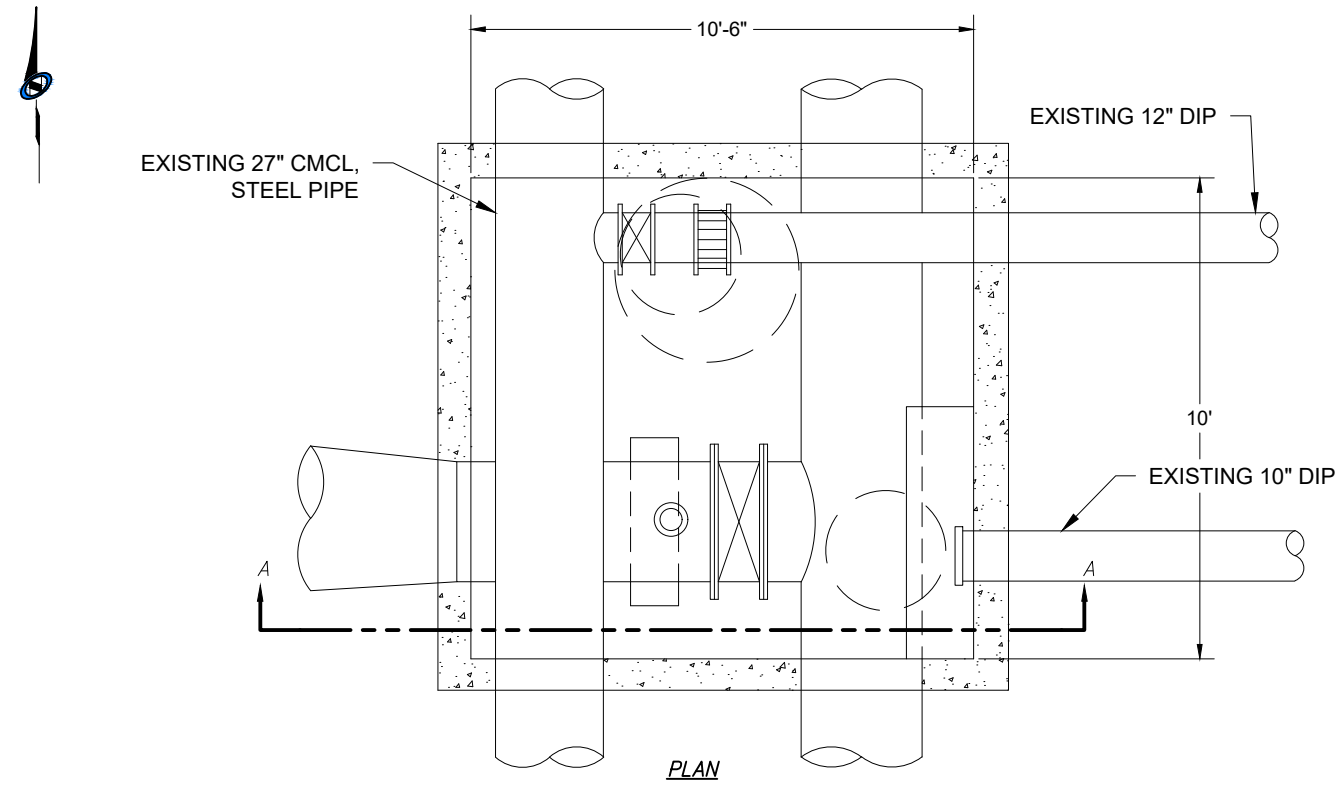

REMOVE EXISTING LADDER & INSTALL NEW LADDER SECURED TO EAST WALL

CUT & ABANDONED 10" PIPE OUTSIDE OF VAULT. SEAL WALL PENETRATION WITH NON-SHRINK GROUT AND PROVIDE FOUR #4X12" REBAR DOWELS



1 EXISTING LADDER
SCALE: NTS

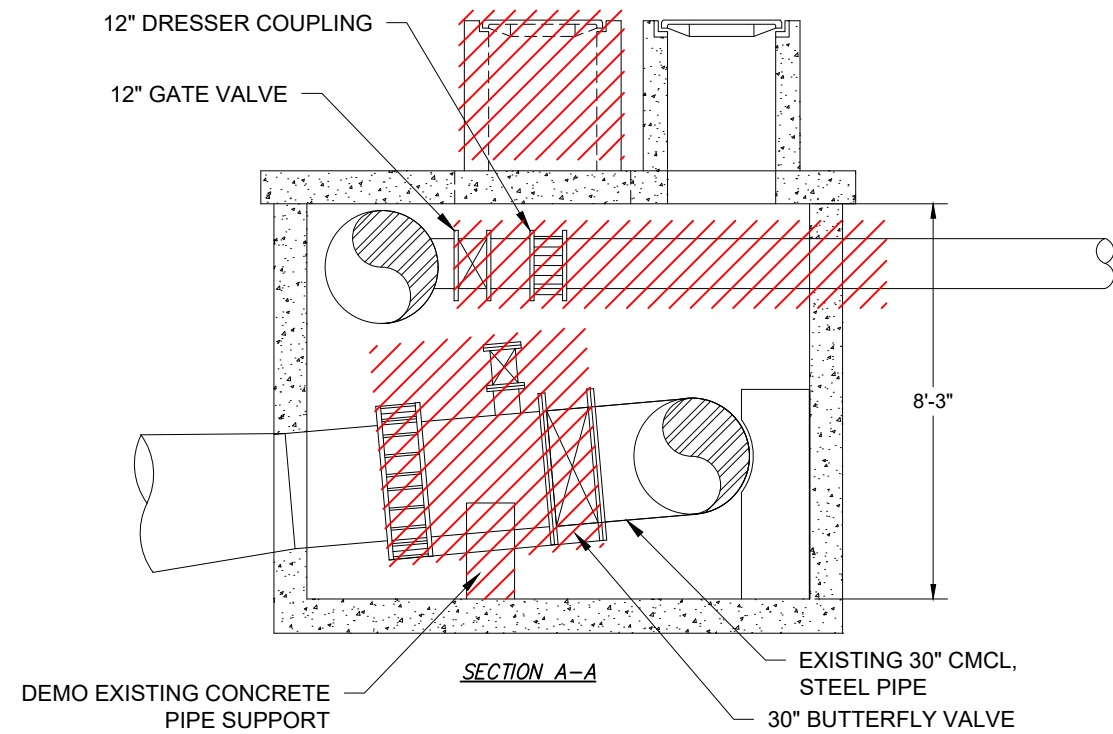

2 EXISTING 30" VALVE AND PIPING
SCALE: NTS

REVISIONS					
ZONE	REV.	DESCRIPTION	BY	DATE	APP.

Jordan Valley Water Conservancy District

8215 SOUTH 1300 WEST
WEST JORDAN, UTAH 84068
PHONE (801) 565-4300

LINE IS 1/8" AT FULL SIZE (IF NOT 1" - SCALE ACCORDINGLY)

DESIGN: KEVIN RUBOW
DRAWING: TODD PETERSON
PROJ. MGR: KEVIN RUBOW
APPROVAL:

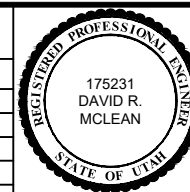

3200 WEST 6200 SOUTH VAULT MODIFICATIONS

DEMOLITION PLAN

SCALE: NTS
DATE: 12/5/18
PROJECT NUMBER: 4111
DRAWING NUMBER: 3
SHEET NUMBER: 3 OF 6

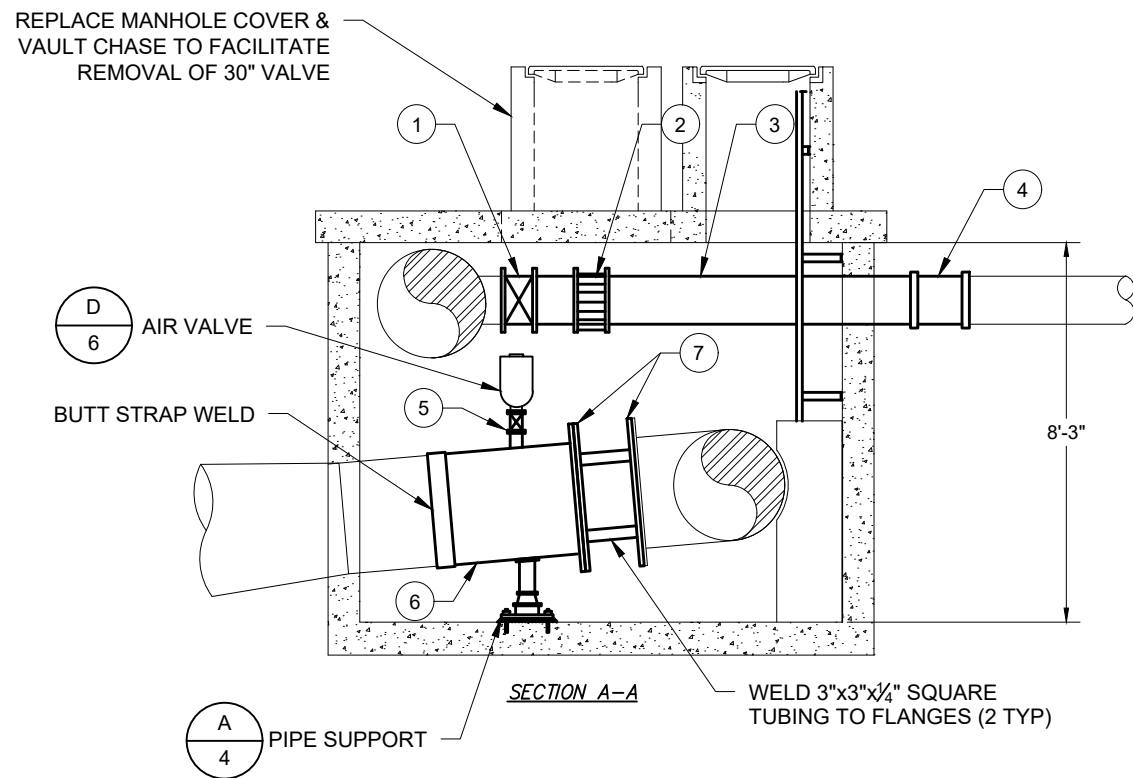
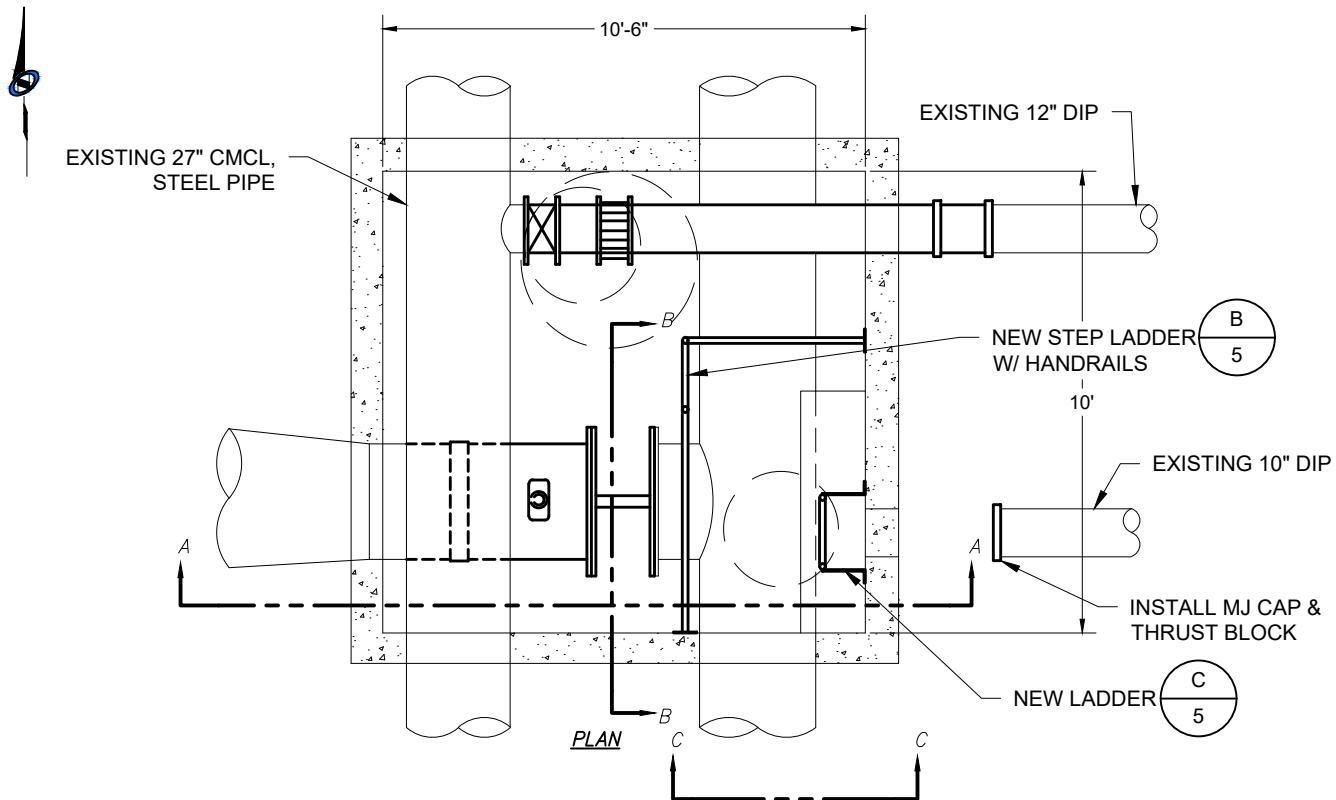

VALVE & FITTING SCHEDULE				
NO.	DESCRIPTION	SIZE	JOINT	NOTES
1	GATE VALVE (W/ 2" NUT)	12"	FLG x MJ	MULLER 2361 OR APPROVED EQUAL W/ FLANGE ISOLATION KIT
2	RESTRAINED DRESSER COUPLING	12"	PE	ROMAC OR APPROVED EQUAL
3	SPOOL (DIP)	12"	PE	
4	LONG SLEEVE (DIP)	12"	MJ	
5	GATE VALVE (W/ HAND WHEEL)	3"	FLG	MULLER 2361 OR APPROVED EQUAL W/ FLANGE ISOLATION KIT
6	SPOOL (W/ 3" TAP)	30"	FLG x PE	
7	BLIND FLANGE	30"	FLG	

NOTES:

1. ALL JOINTS TO BE RESTRAINED, MEGA LUG OR APPROVED EQUAL.
2. STEEL PIPE TO BE ASTM A53 GRADE B, STD WALL.
3. ALL PIPE INSIDE OF VAULT TO BE STEEL UNLESS NOTED OTHERWISE.
4. SAND BLAST AND PAINT ALL EXPOSED PIPING. APPLY EPOXY COATING CONFORMING TO AWWA C210, MINIMUM 16 MILS DFT. EPOXY COATING SHALL BE AMERLOCK 2, PSX 700, OR APPROVED EQUAL. COLOR "JVVCD BLUE".
5. A UTILITY SURVEY WAS NOT PERFORMED. CONTRACTOR SHALL RELY ON BLUE STAKES AND THEIR OWN POTHOLING TO IDENTIFY CONFLICTING UTILITIES.

PIPE SUPPORT DETAIL						
PIPE SIZE	A	B	C	D		STUD SIZE
			SQUARE	MIN.	MAX.	
20"-30"	4	3	12	20	30	5/8"

NOTES:

1. FABRICATE PIPE SUPPORT TO MATCH SLOPE ON EXISTING PIPE.

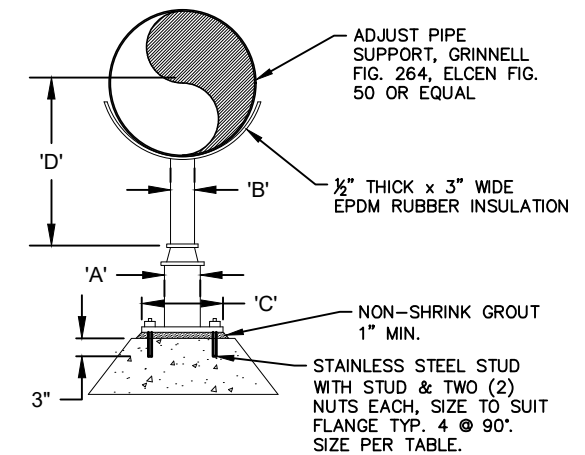

(A) ADJUSTABLE PIPE SUPPORT
SCALE: NTS

REVISIONS					
ZONE	REV.	DESCRIPTION	BY	DATE	APP.



LINE IS 1/8" AT FULL SIZE (IF NOT 1" - SCALE ACCORDINGLY)

DESIGN: KEVIN RUBOW
DRAWING: TODD PETERSON
PROJ. MGR: KEVIN RUBOW
APPROVAL:

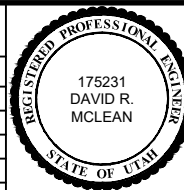

3200 WEST 6200 SOUTH VAULT MODIFICATIONS

NEW EQUIPMENT PLAN

SCALE: SCALE

DATE: 12/5/18
PROJECT NUMBER: 4111
DRAWING NUMBER: 4
SHEET NUMBER: 4 OF 6

GENERAL NOTES:

1. LADDER AND BOLTS TO BE 304L STAINLESS STEEL
2. ANCHORS AND NUTS TO BE 316L STAINLESS STEEL
3. CONTRACTOR TO FIELD VERIFY DIMENSIONS PRIOR TO FABRICATION

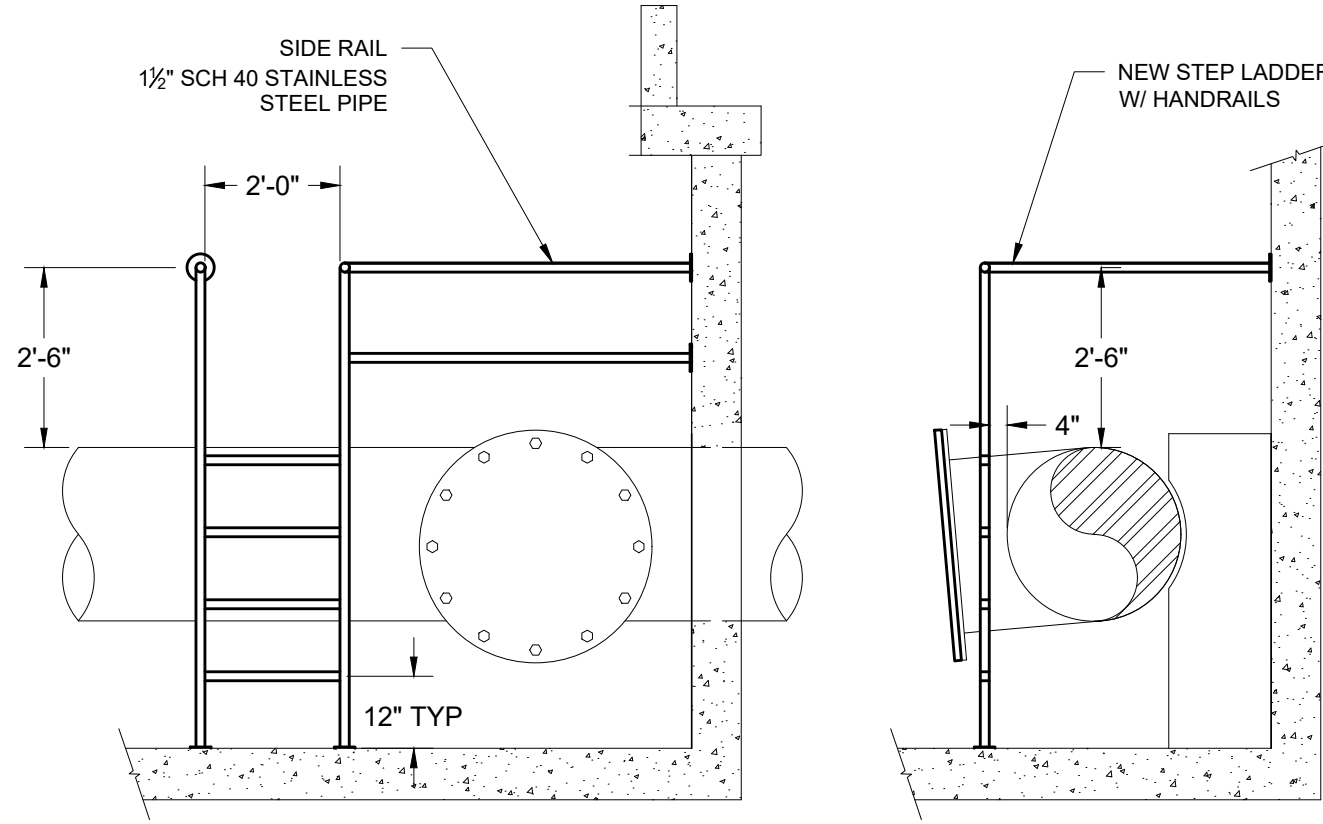
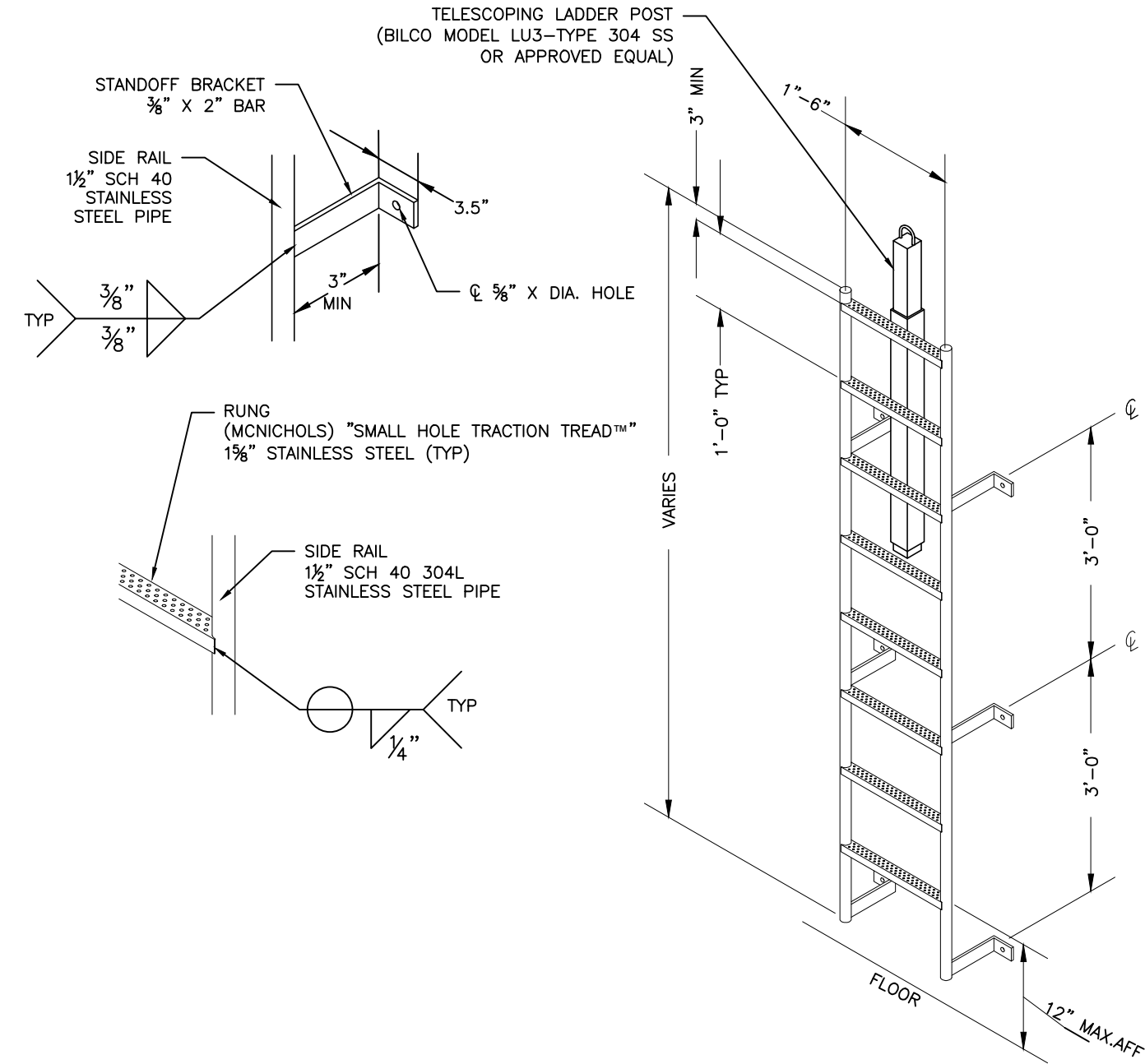

(B) STEP LADDER DETAIL
SCALE: NTS

(C) LADDER TYPICAL DETAIL
SCALE: NTS

REVISIONS					
ZONE	REV.	DESCRIPTION	BY	DATE	APP.



LINE IS 1/8\"/>

DESIGN: KEVIN RUBOW
 DRAWING: TODD PETERSON
 PROJ. MGR: KEVIN RUBOW
 APPROVAL:

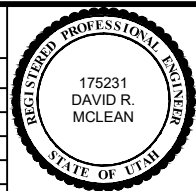

3200 WEST 6200 SOUTH VAULT MODIFICATIONS

DETAILS

SCALE: SCALE
DATE 12/5/18
PROJECT NUMBER 4111
DRAWING NUMBER 5
SHEET NUMBER 5 OF 6

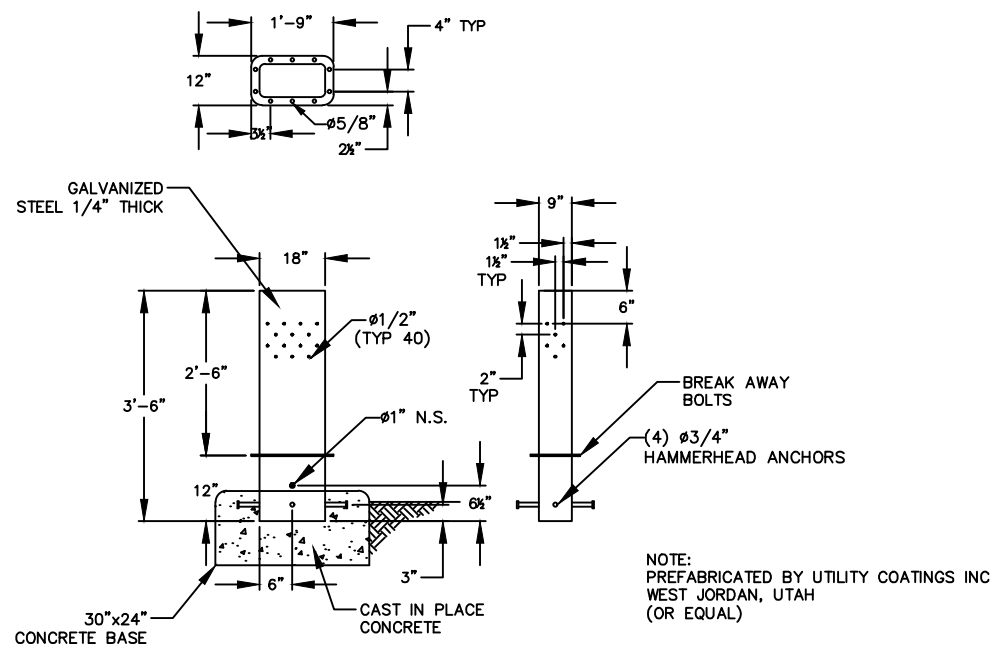
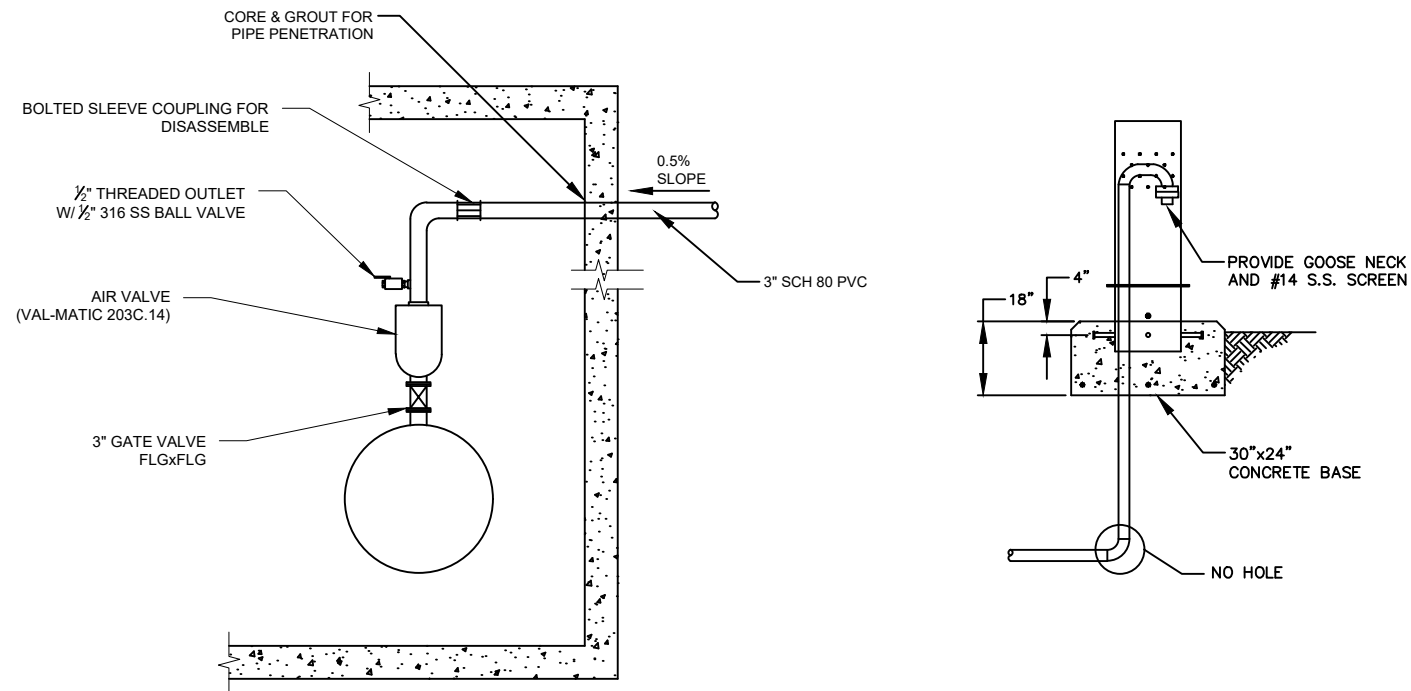

D AIR VALVE VENT DETAIL
SCALE: NTS

REVISIONS					
ZONE	REV.	DESCRIPTION	BY	DATE	APP.



LINE IS 1/8" AT FULL SIZE (IF NOT 1" = SCALE ACCORDINGLY)

DESIGN: KEVIN RUBOW
DRAWING: TODD PETERSON
PROJ. MGR: KEVIN RUBOW
APPROVAL:

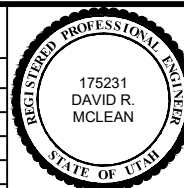

3200 WEST 6200 SOUTH VAULT MODIFICATIONS

DETAILS

SCALE: SCALE

DATE: 12/5/18
PROJECT NUMBER: 4111
DRAWING NUMBER: 6
SHEET NUMBER: 6 OF 6